

**MATERIAL SCHEDULE**  
 Flood gates: Galvanised, Black Ash timber panelling to match surrounding.  
 New timber railing: to match existing colour.

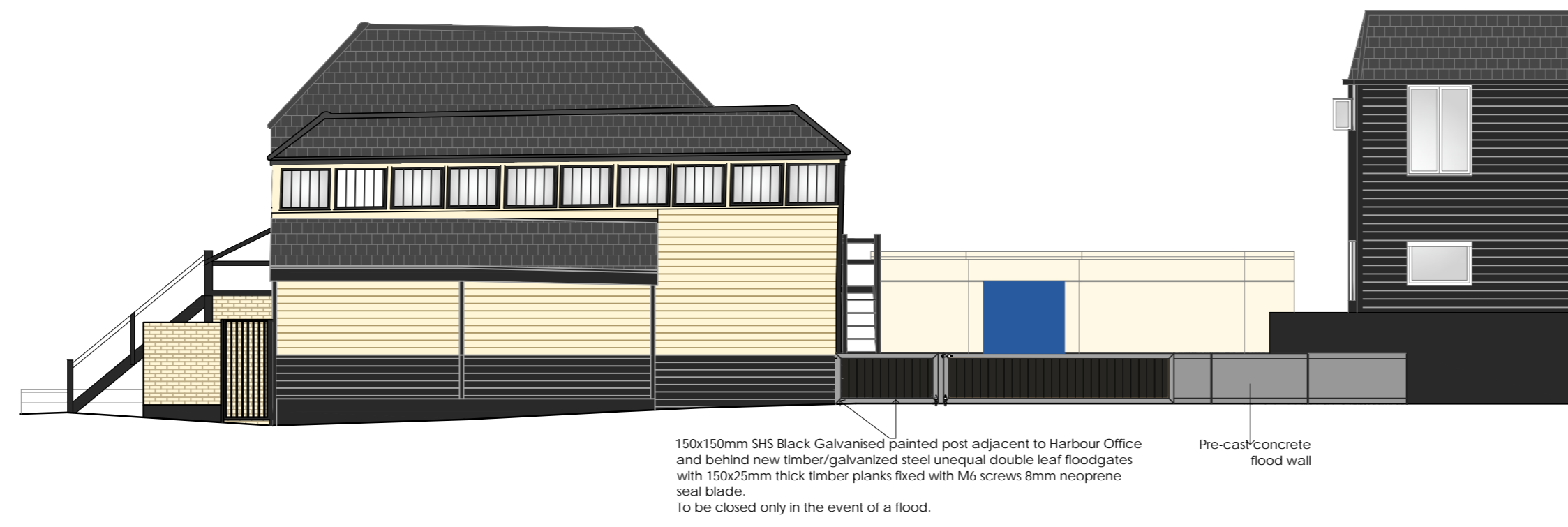

Proposed North Facing Street Scene



Proposed West facing Street Scene (Flood Gates in closed position)

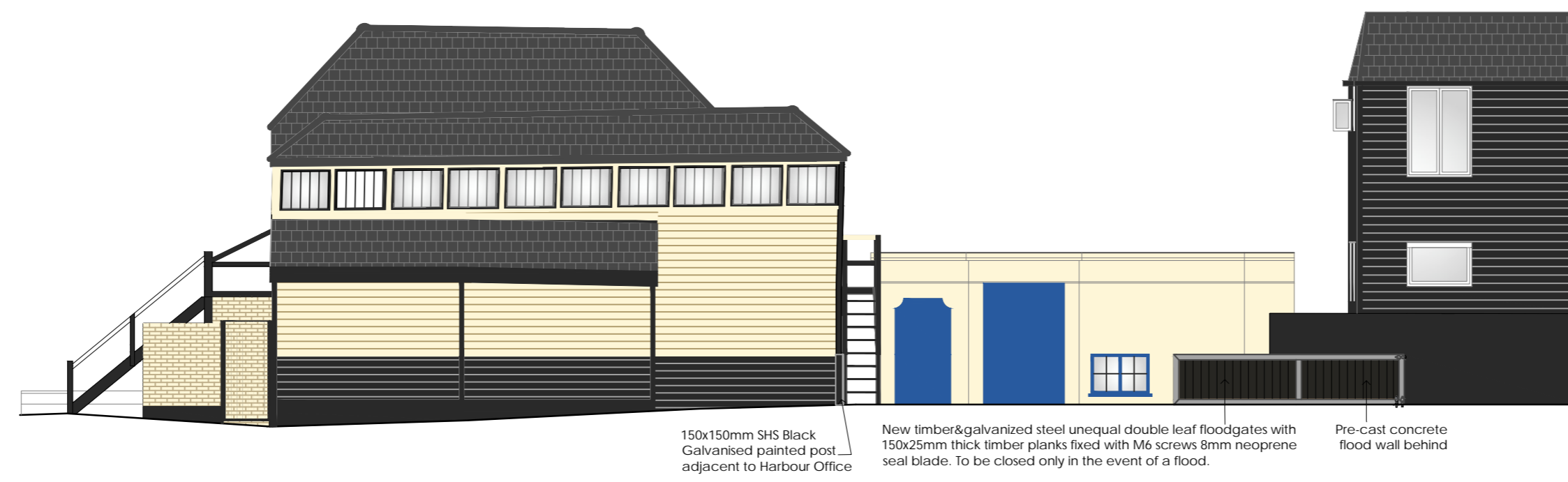

Proposed West facing Street Scene (Flood Gates in open position)

Rev	Description	Date	By
-----	-------------	------	----

**Urban** surveying & Design  
 Chartered Building Surveyors • Architecture •



The Old Bakery, 22 Church Street,  
 St. Peters, Broadstairs, Kent, CT10 2TT

Tel: 01843 867507  
 E-mail: info@urban-surveying.com  
 Website: www.urban-surveying.com

Client Details:  
 Thanet District Council  
 Engineering and Technical Services

Project Details:  
 Harbourmaster's Office The Jetty,  
 Harbour St, Broadstairs CT10 1EU

Drawing Title:  
 Proposed  
 Street Scenes

**Planning Application**

Scale: 1:100 @ A2	Date: Nov' 2022	Drawn By: NA
----------------------	--------------------	-----------------

Drawing No.: 22.1924.PL06	Revision:
------------------------------	-----------