

The copyright of this drawing remains the property of Urban Surveying & Design Limited and it may not be reproduced without the express permission of Urban Surveying & Design Limited.
Use figured dimensions in preference to scaled dimensions. Verify all dimensions on site and advise Urban Surveying and Design Limited of any discrepancies before commencing works on site.

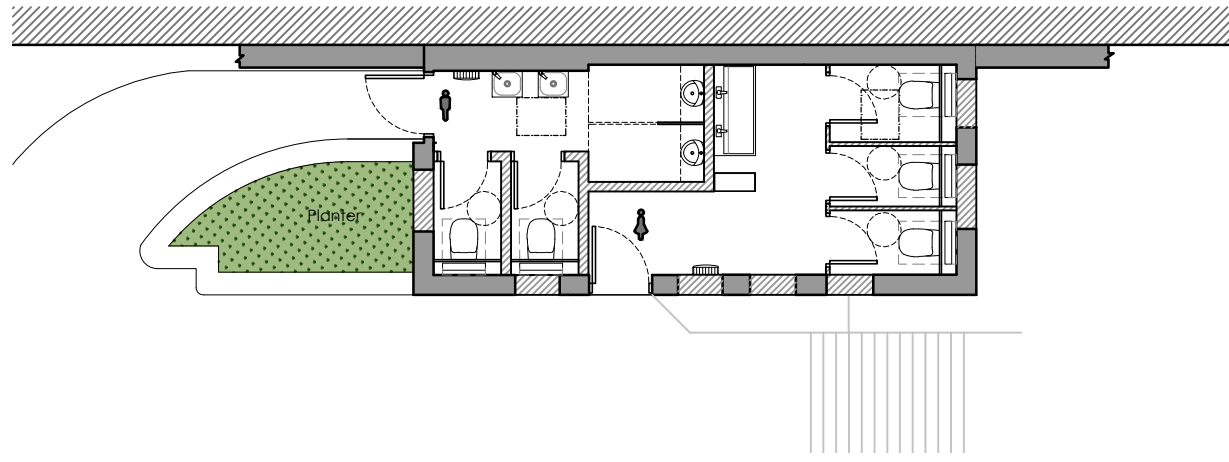

Proposed Ground Plan

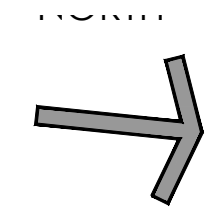
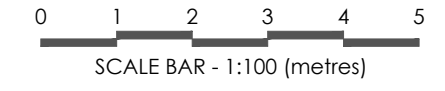
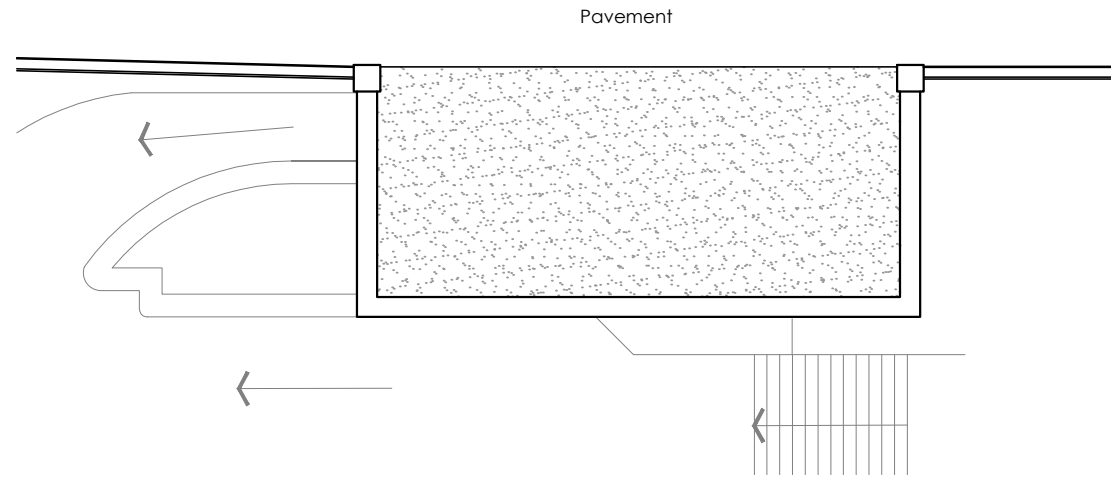

Proposed Roof Plan

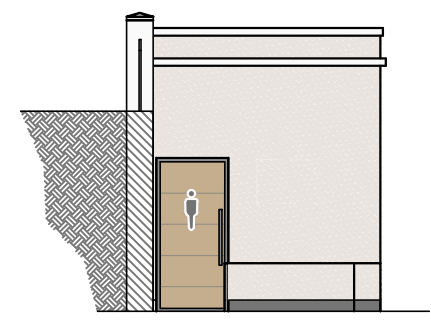

Existing Left Side Elevation

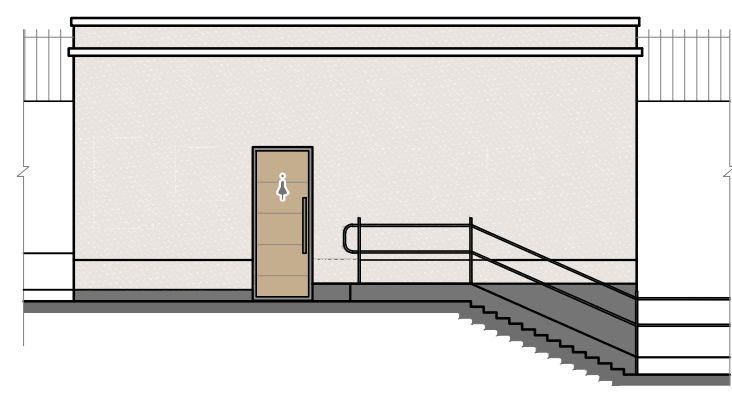

Proposed Front Elevation

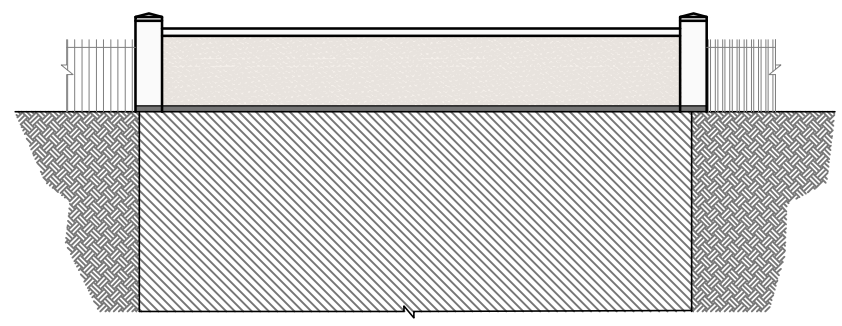

Proposed Rear Elevation

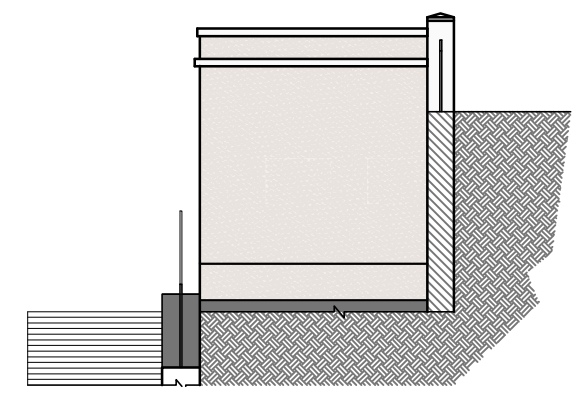

Proposed Right Side Elevation

Rev	Description	Date	By
<p>Urban Surveying & Design Chartered Building Surveyors • Architecture • Project Management</p> <p>RICS</p> <p>The Old Bakery, 22 Church Street, St. Peters, Broadstairs, Kent, CT10 2TT Tel: 01843 867507 E-mail: info@urban-surveying.com Website: www.urban-surveying.com</p>			
<p>Client Details: Thanet District Council</p>			
<p>Project Details: Stone Bay, Broadstairs CT10 1DU, Kent</p>			
<p>Drawing Title: Proposed Refurbishment of Existing Toilet Block Plans and Elevations</p>			
<p>FEASIBILITY ISSUE</p>			
Scale: 1:100 @ A3	Date: May 2024	Drawn By: NA	
Drawing No.: 24.2058.FEA04		Revision: /	