

The copyright of this drawing remains the property of Urban Surveying & Design Limited and it may not be reproduced without the express permission of Urban Surveying & Design Limited.
Use figured dimensions in preference to scaled dimensions. Verify all dimensions on site and advise Urban Surveying and Design Limited of any discrepancies before commencing works on site.

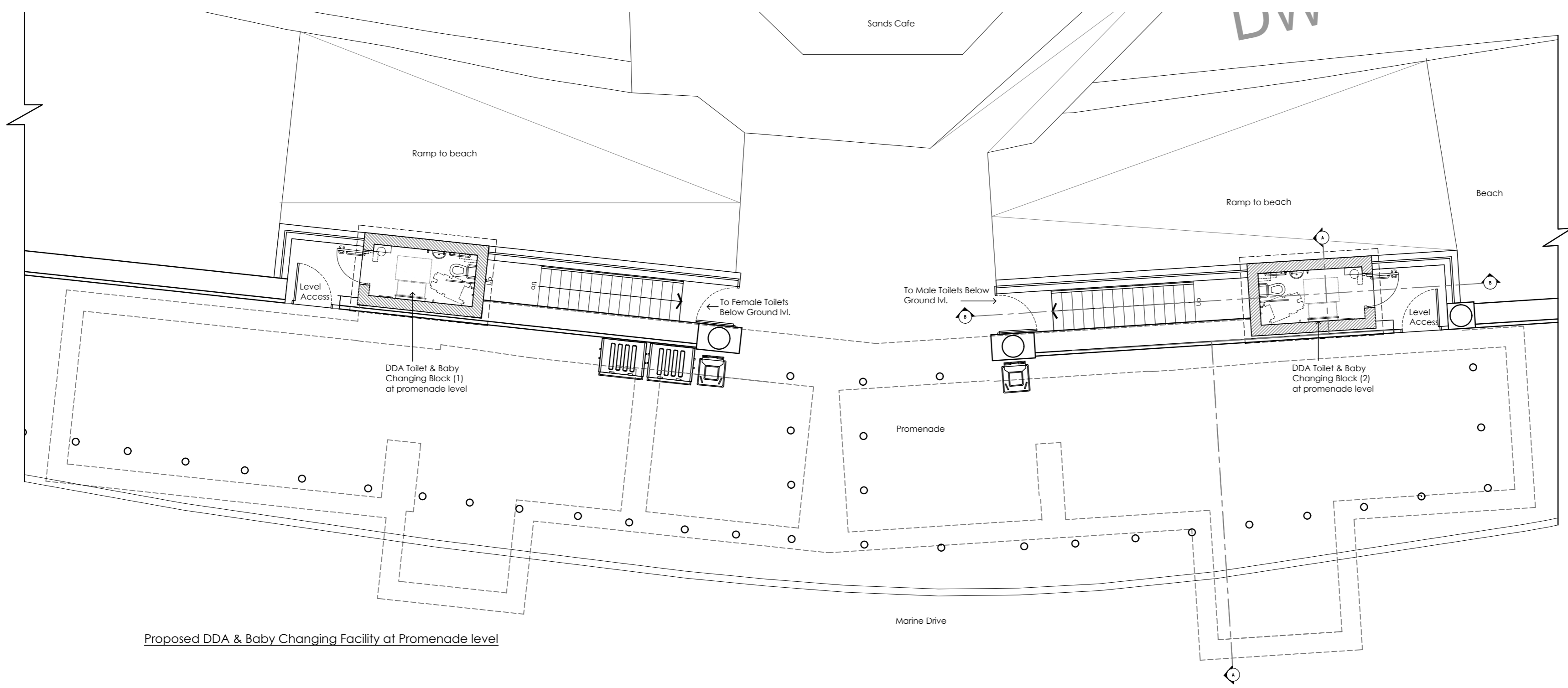

Proposed DDA & Baby Changing Facility at Promenade level

LEGEND	
WOMENS TOILET BLOCK	
Hand dryers	3
Wash hand basins	8
WC Cubicles	1
Family Toilet	1
Ambulant disabled & Baby Changing Facility	1
Cleaning Attendant's Room/ Store Room	1
Plant Room	1
MENS TOILET BLOCK	
Hand dryers	3
Wash hand basins	6
WC Cubicles	7
Ambulant Disabled Facility & Baby Changing Facility	1
Urinals	12
Cleaning Attendant's Room/ Store Room	1
Plant Room	1
Ventilation System Room	1

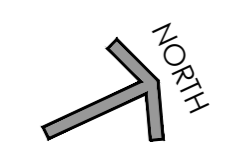
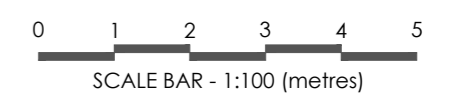
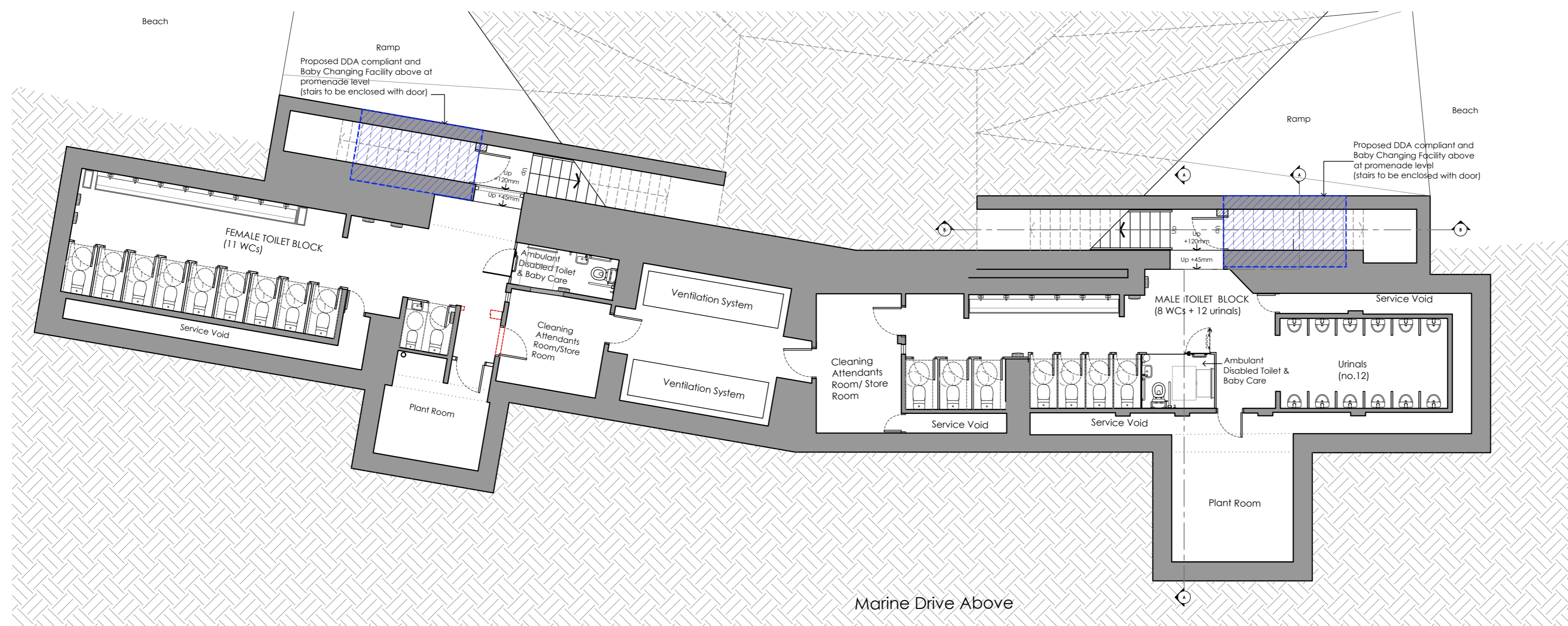

Proposed Floor Plan (below promenade)

Rev	Description	Date	By
A	Annotations updated.	09.08.24	NA

Urban Surveying & Design
Chartered Building Surveyors • Architecture • Project Management



The Old Bakery, 22 Church Street,
St. Peters, Broadstairs, Kent, CT10 2TT

Tel: 01843 867507
E-mail: info@urban-surveying.com
Website: www.urban-surveying.com

Client Details:
Thanet District Council

Project Details:
Beach Toilets - Main Sands
Margate, CT19 1UN, Kent

Drawing Title:
Proposed Refurbishment and New DDA Toilets
Plans (OPTION 2)

FEASIBILITY STUDY

Scale: 1:100 @ A2	Date: May 2024	Drawn By: ES
Drawing No.: 24.2059.FEA04	Revision: A	